T.C. ÇEVRE, ŞEHİRCİLİK VE İKLİM DEĞİŞİKLİĞİ BAKANLIĞI

TOKİ

TOPLU KONUT İDARESİ BAŞKANLIĞI
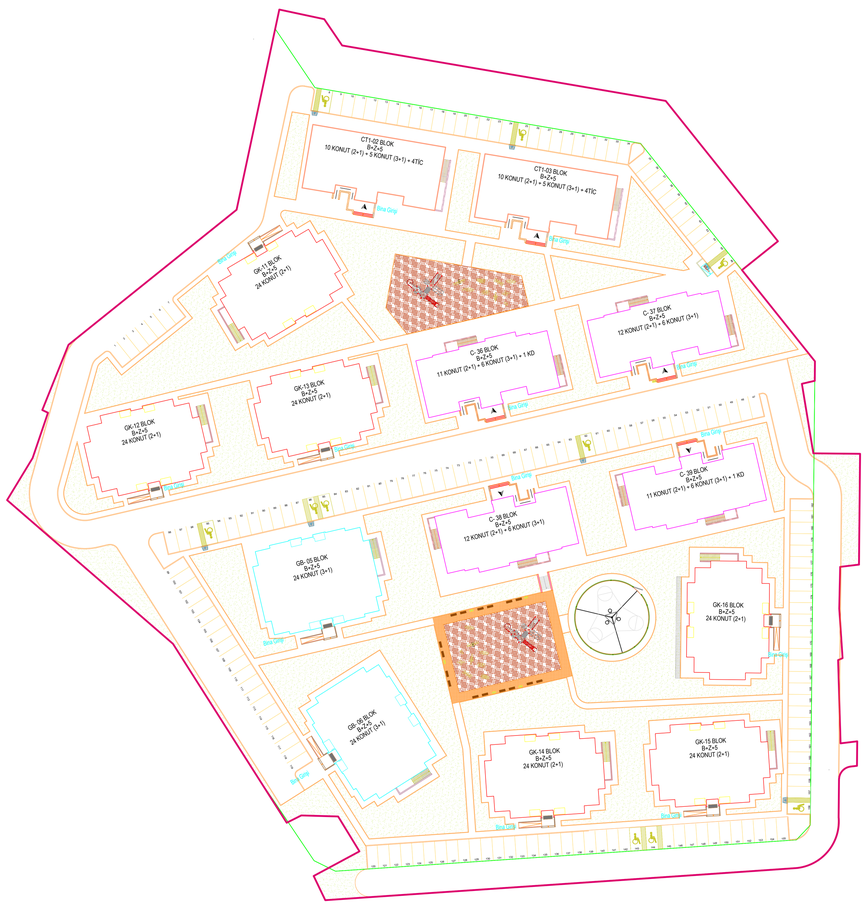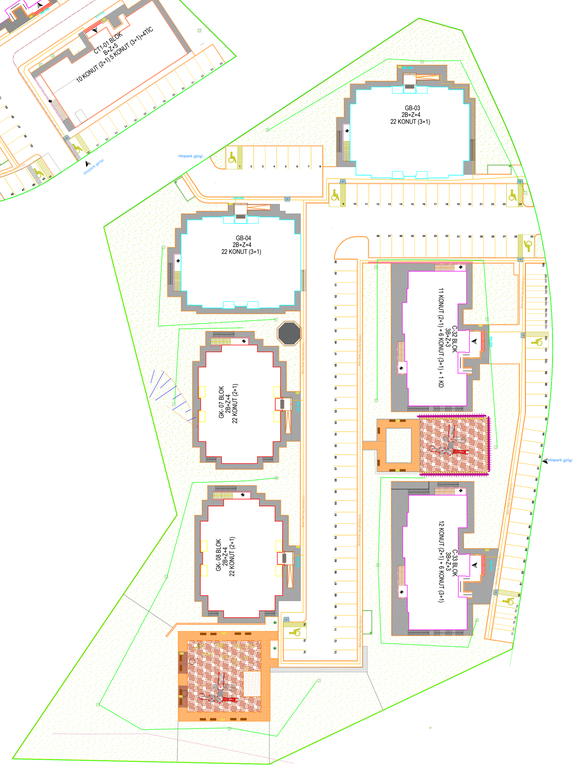
İSTANBUL İLİ TUZLA İLÇESİ AYDINLI MAHALLESİ 2. ETAP 625 KONUT