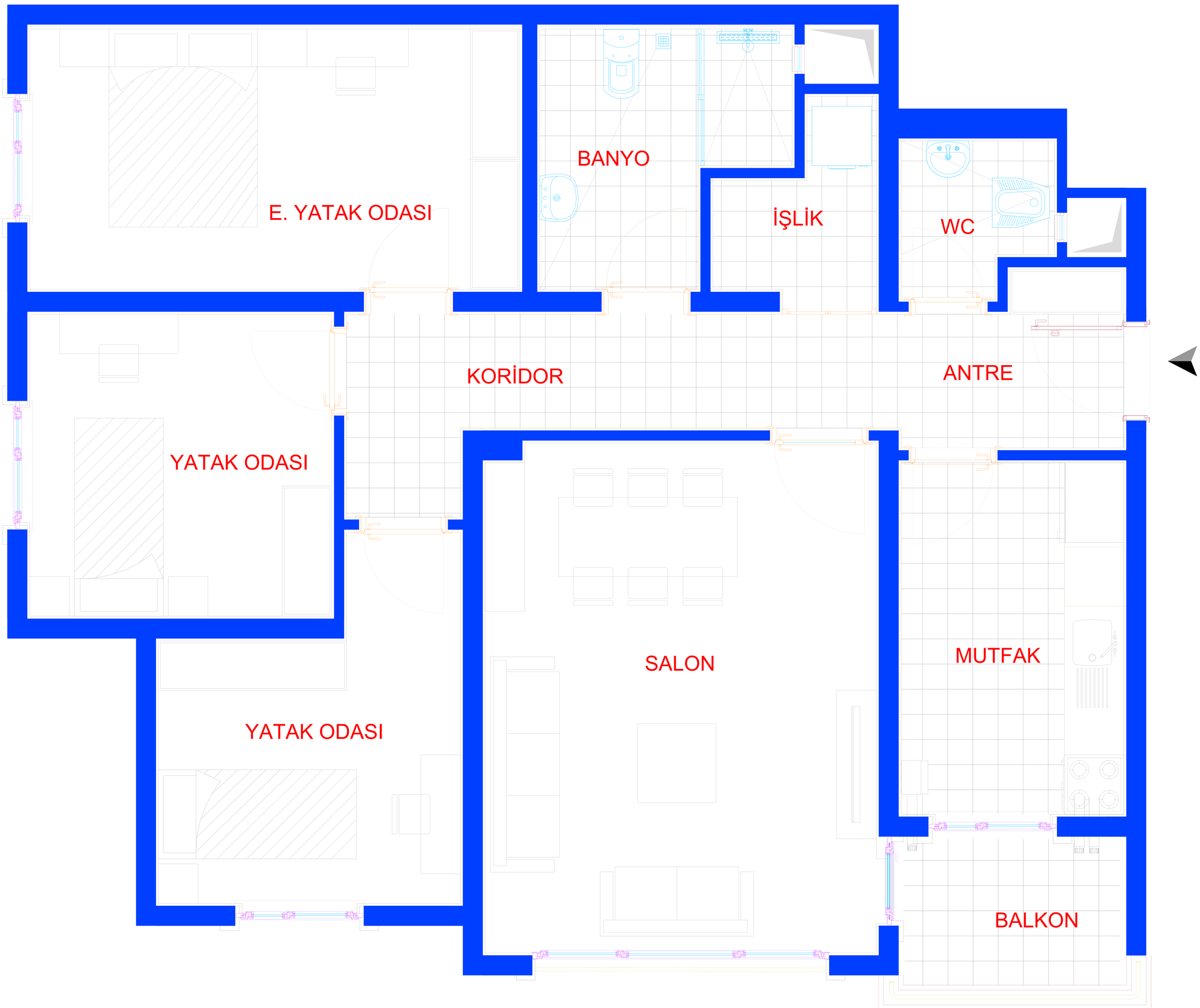

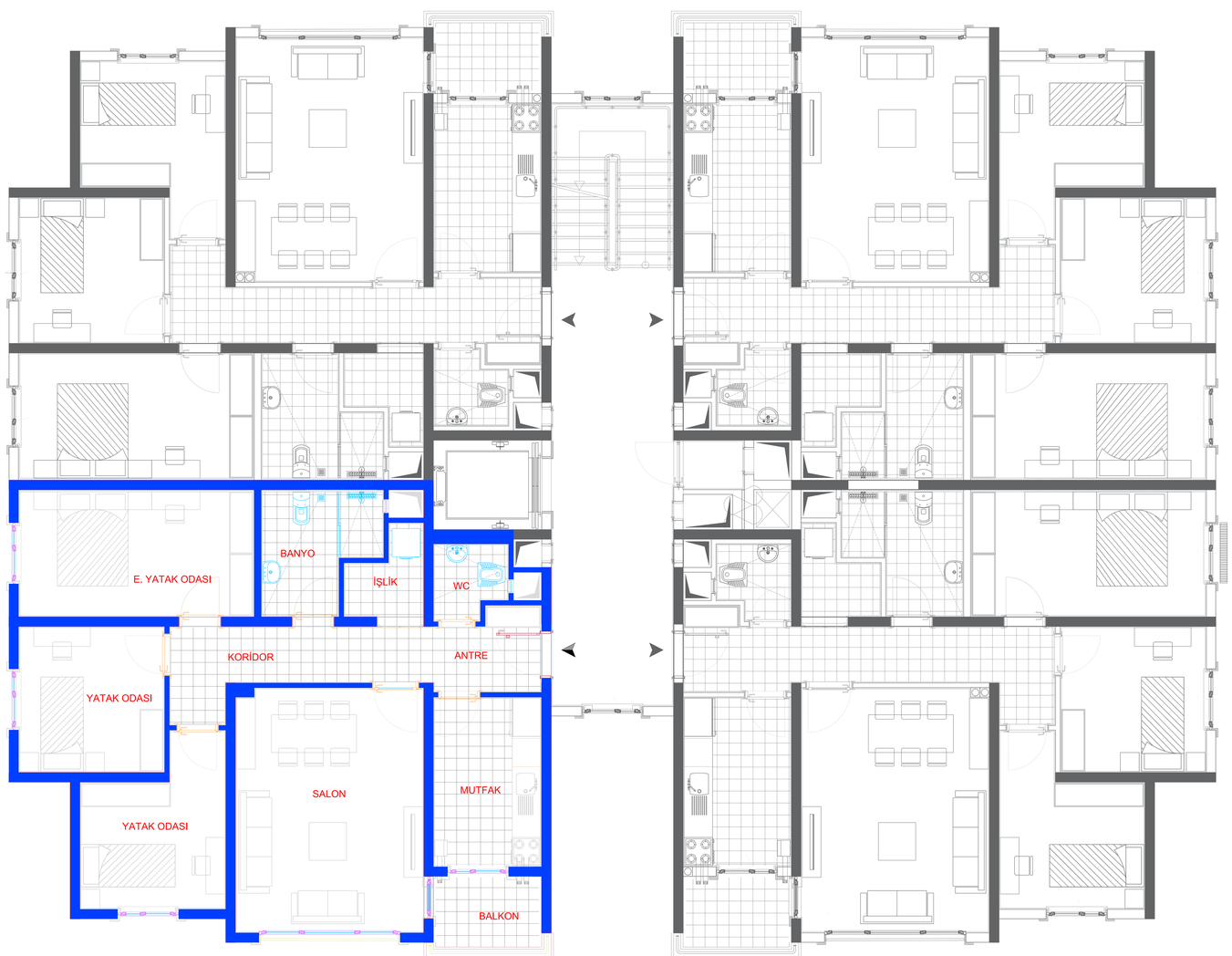

GB Blok 3+1 TİP	
BRÜT ALAN	NET ALAN
101.33 m²	81.19 m²

T.C. ÇEVRE VE ŞEHİRCİLİK BAKANLIĞI
TOKİ
TOPLU KONUT İDARESİ BAŞKANLIĞI

ADANA İLİ, SARIÇAM İLÇESİ, BURUK MAHALLESİ 3. ETAP 953 KONUT + 9 KD + 42 DÜKKAN İNŞAATI İLE ALTYAPI VE ÇEVRE DÜZENLEMESİ İŞİ