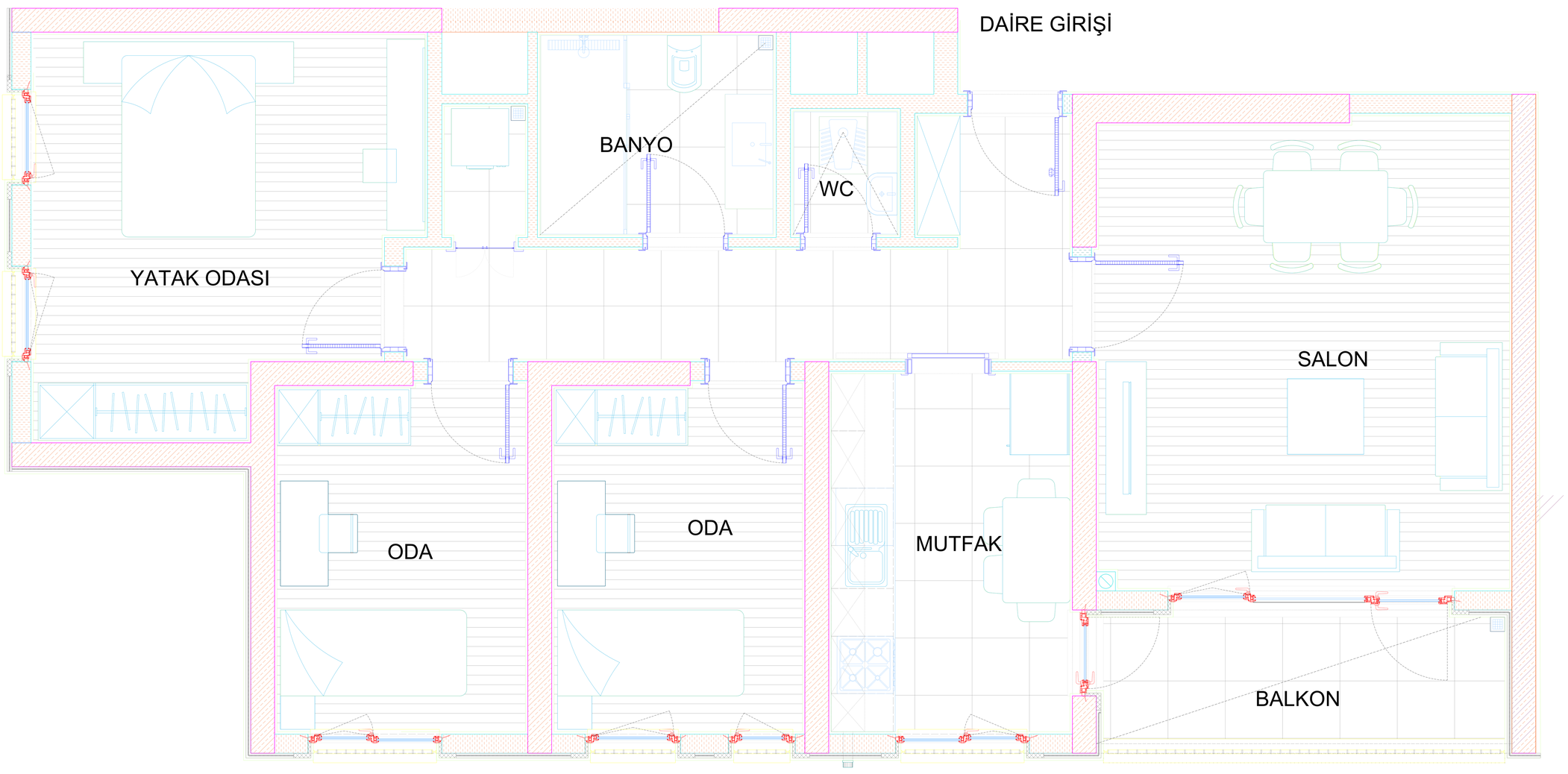

T11 A	
BRÜT ALAN	NET ALAN
107,56 m²	82,35m²

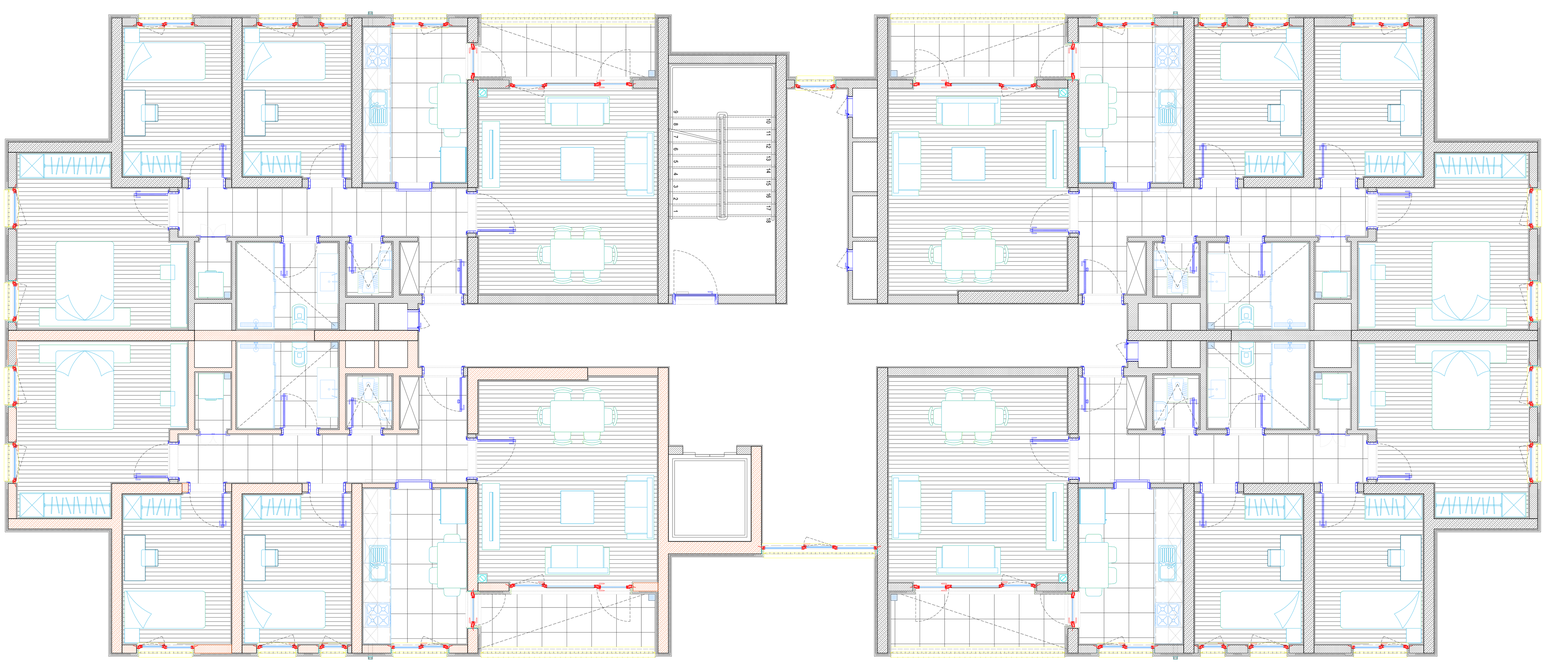

KOCAELİ İLİ, DİLOVASI İLÇESİ, TAVŞANCIL MAHALLESİ 3.ETAP 1145 KONUT , 16 ADET DÜKKAN VE 1 ADET CAMİ