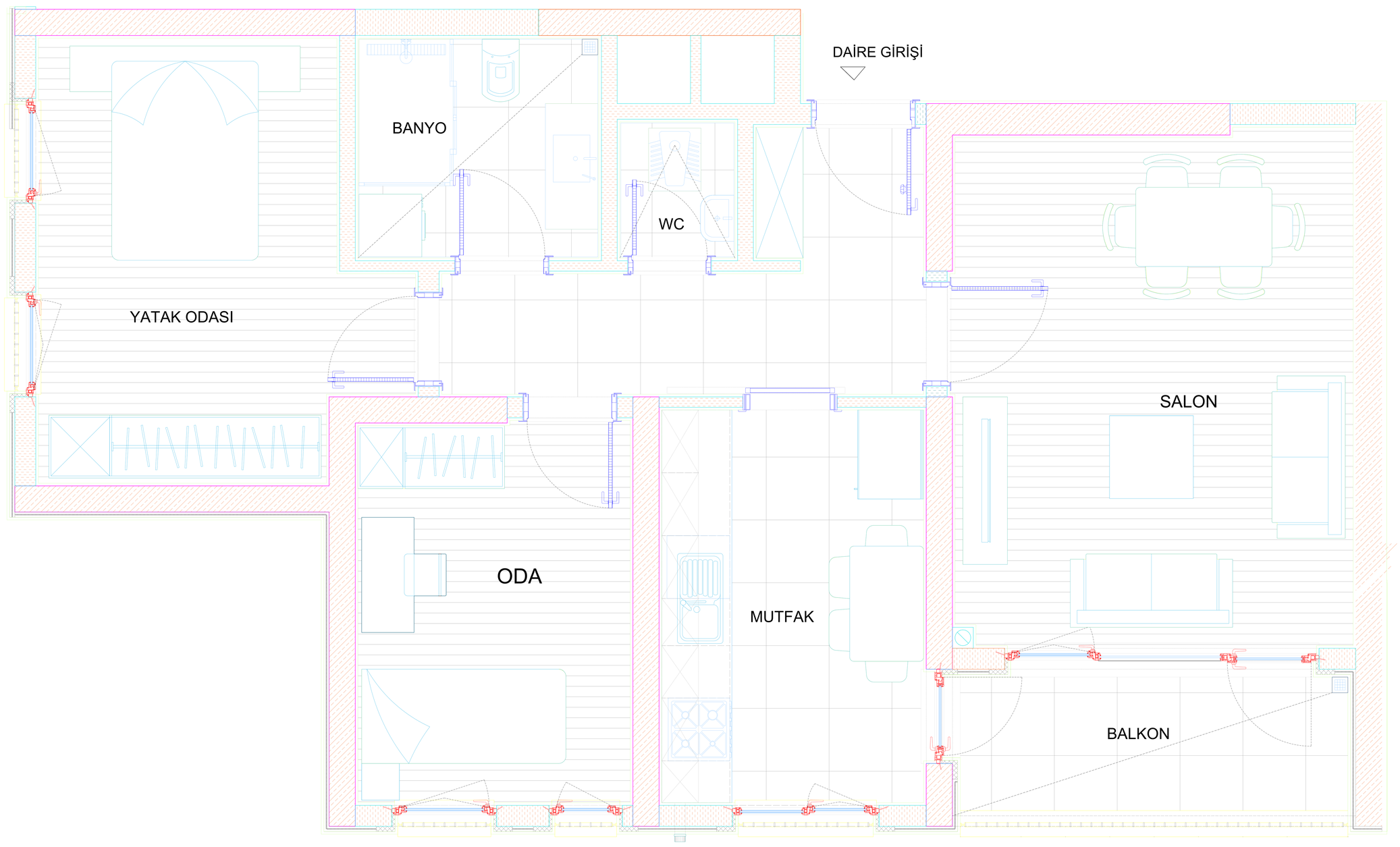

T01 A - T01 B	
BRÜT ALAN	NET ALAN
84,13 m²	64,16m²

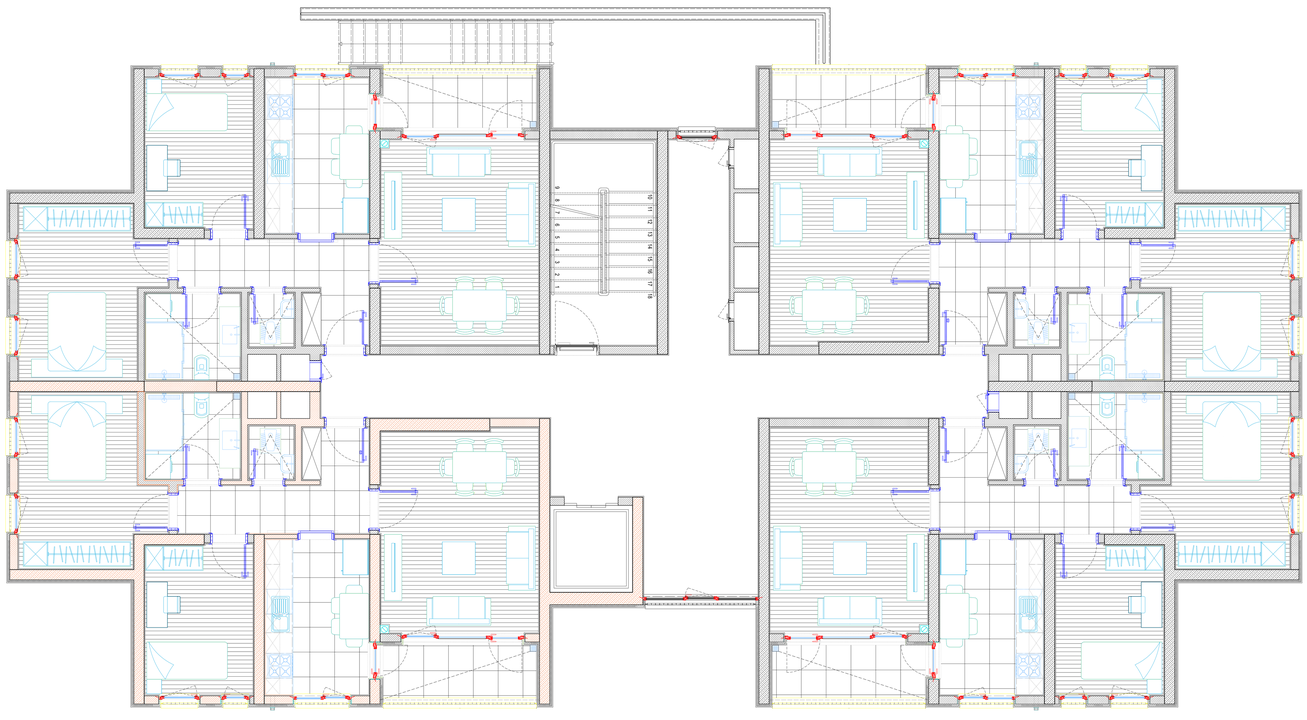

T.C. ÇEVRE, ŞEHİRCİLİK VE İKLİM DEĞİŞİKLİĞİ BAKANLIĞI
TOKİ
TOPLU KONUT İDARESİ BAŞKANLIĞI

KOCAELİ İLİ, DİLOVASI İLÇESİ, TAVŞANCIL MAHALLESİ 3.ETAP 1145 KONUT , 16 ADET DÜKKAN VE 1 ADET CAMİ